

Soils Map

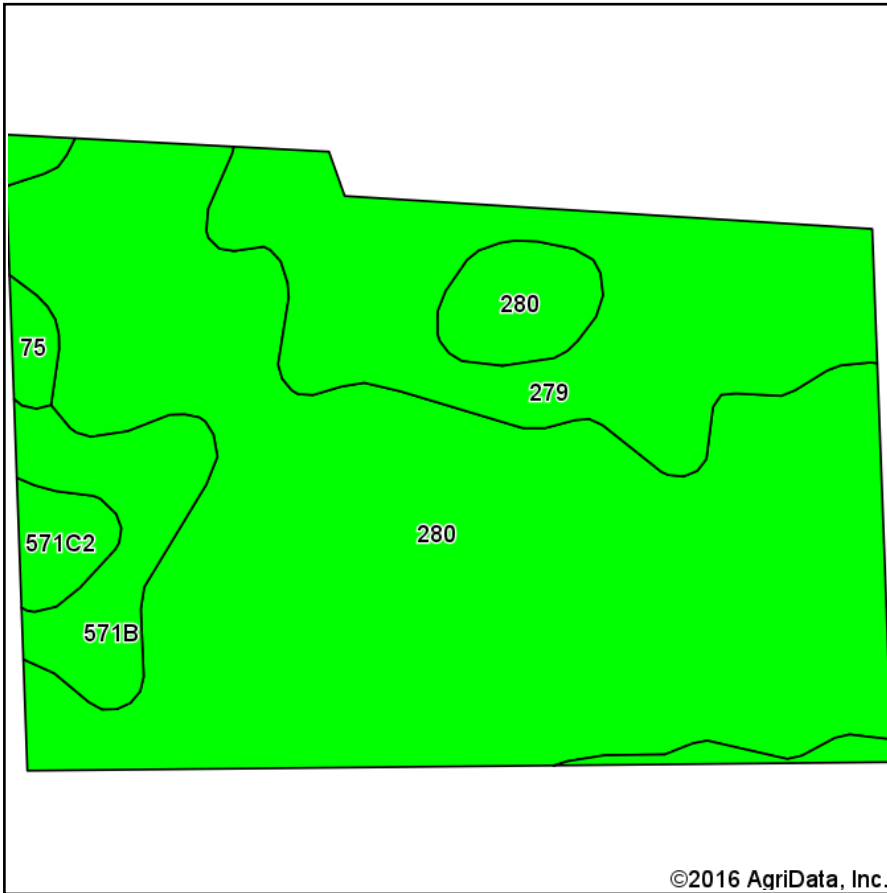

Soils data provided by USDA and NRCS.

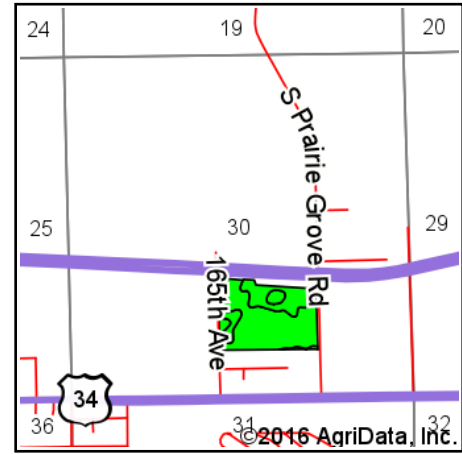

State: **Iowa**
 County: **Des Moines**
 Location: **30-70N-3W**
 Township: **Flint River**
 Acres: **35.37**
 Date: **10/11/2016**



Maps Provided By:



© AgriData, Inc. 2016

www.AgrIDataInc.com



Area Symbol: IA057, Soil Area Version: 20

| Code | Soil Description | Acres | Percent of field | CSR2 Legend | Non-Irr Class *c | CSR2** | CSR |
|-------------------------|---|-------|------------------|-------------|------------------|-------------|-------------|
| 280 | Mahaska silty clay loam, 0 to 2 percent slopes | 23.89 | 67.5% | | lw | 94 | 95 |
| 279 | Taintor silty clay loam, 0 to 2 percent slopes | 8.27 | 23.4% | | llw | 83 | 88 |
| 571B | Hedrick silt loam, 2 to 5 percent slopes | 2.19 | 6.2% | | lle | 85 | 82 |
| 571C2 | Hedrick silt loam, 5 to 9 percent slopes, moderately eroded | 0.68 | 1.9% | | llle | 75 | 62 |
| 75 | Givin silt loam, 1 to 3 percent slopes | 0.34 | 1.0% | | lw | 80 | 75 |
| Weighted Average | | | | | | 90.4 | 91.7 |

Area Symbol: IA057, Soil Area Version: 20

**IA has updated the CSR values for each county to CSR2.

*c: Using Capabilities Class Dominant Condition Aggregation Method

Soils data provided by USDA and NRCS.